

Marine Biology

Lab Practical 2

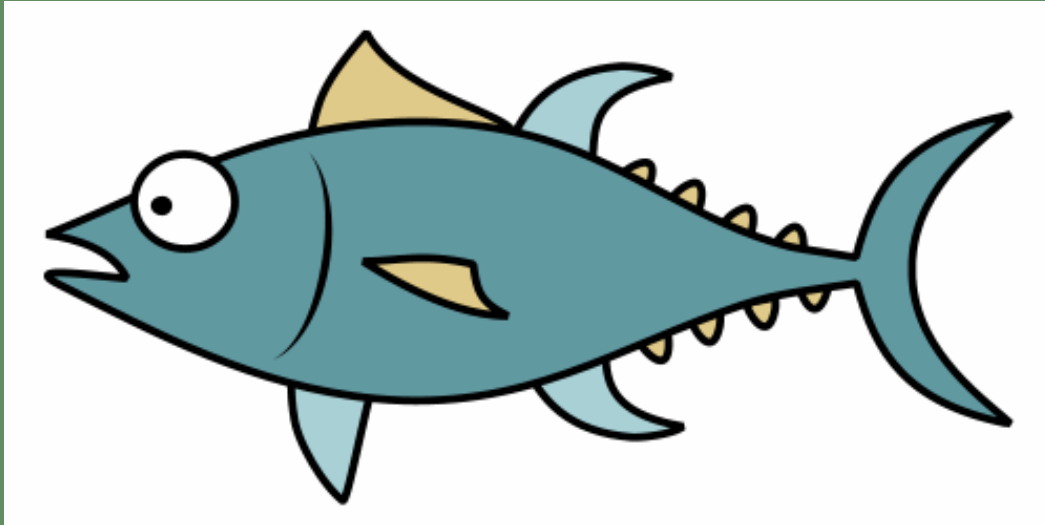

Student Study Guide

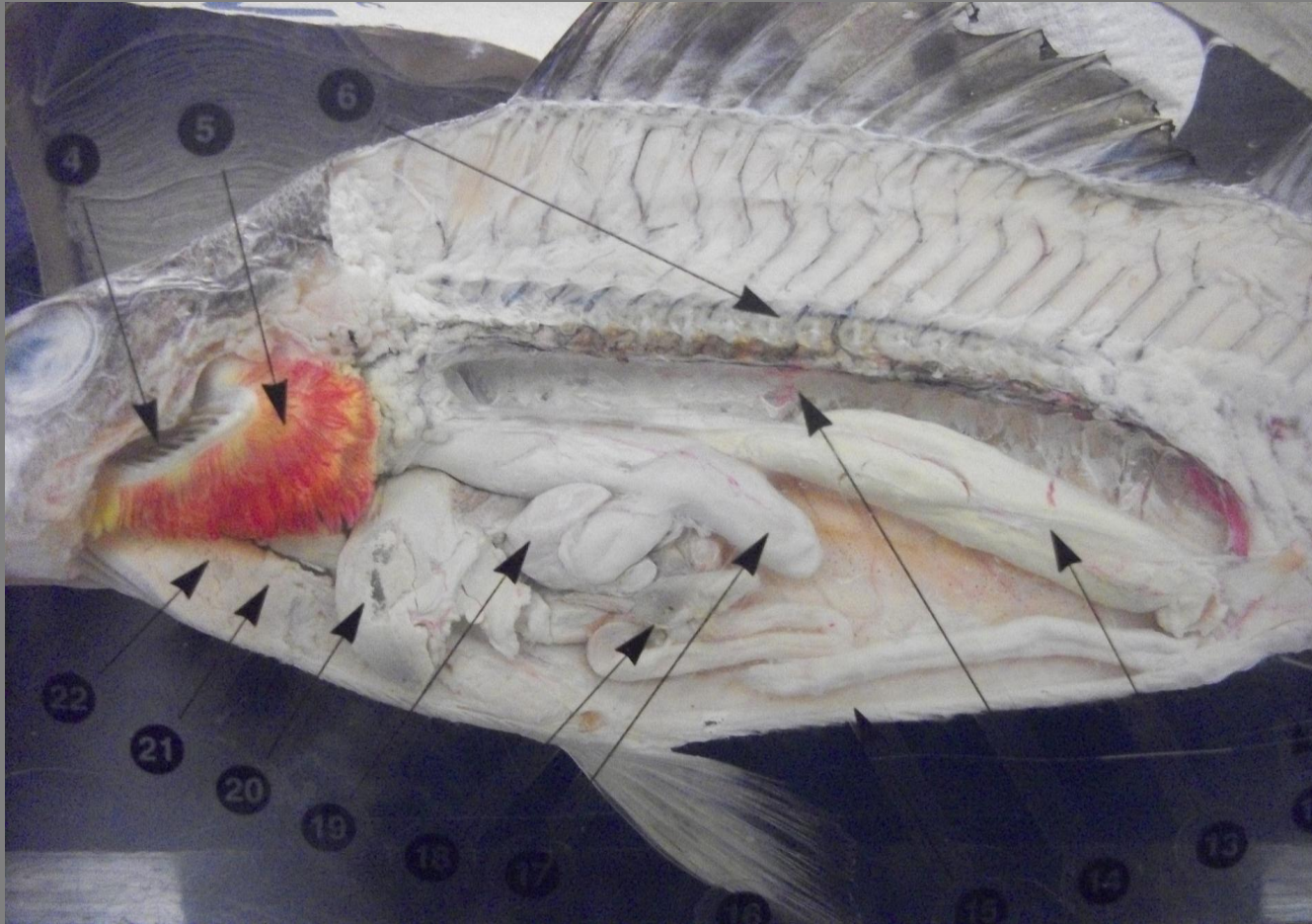

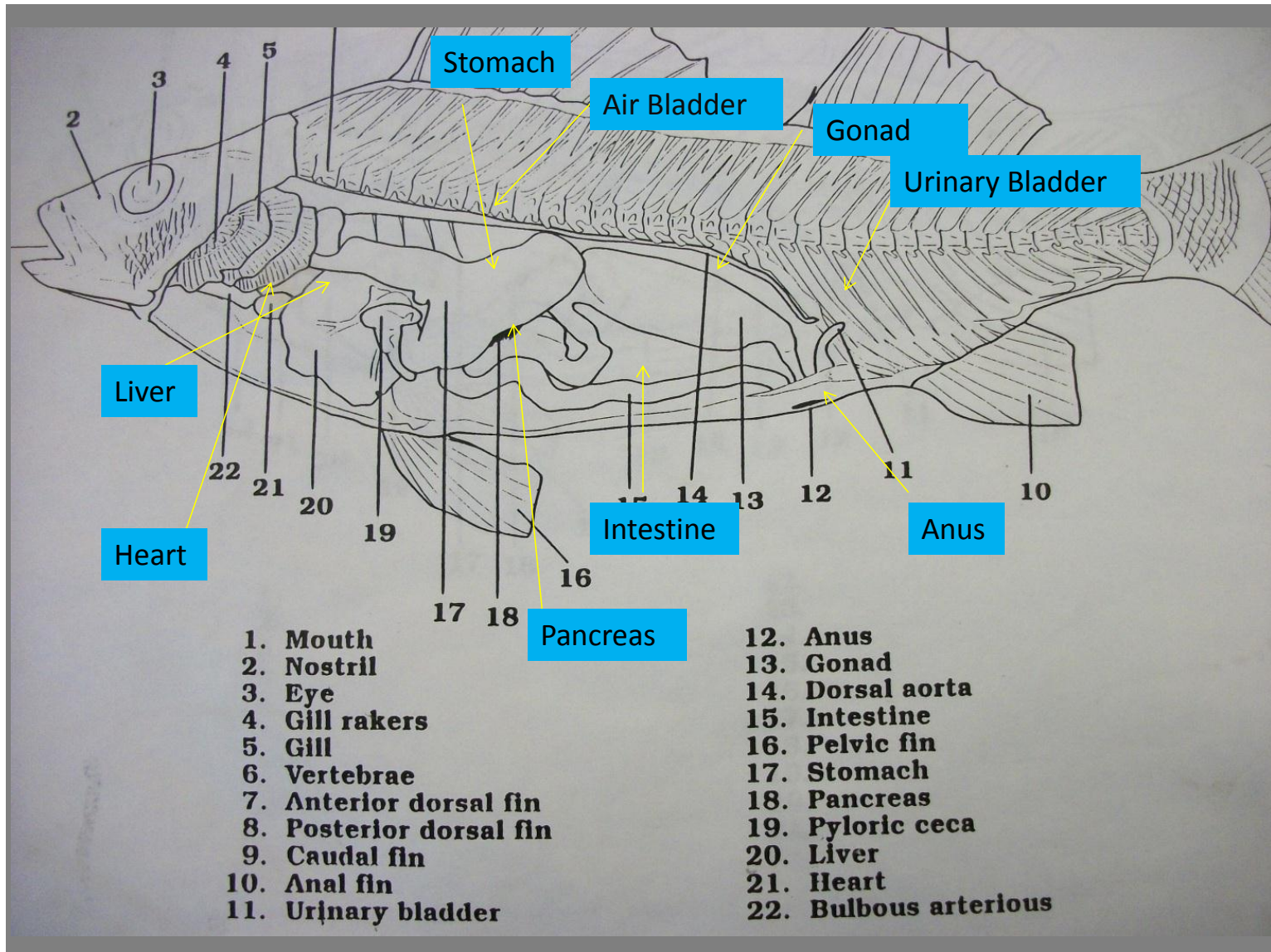

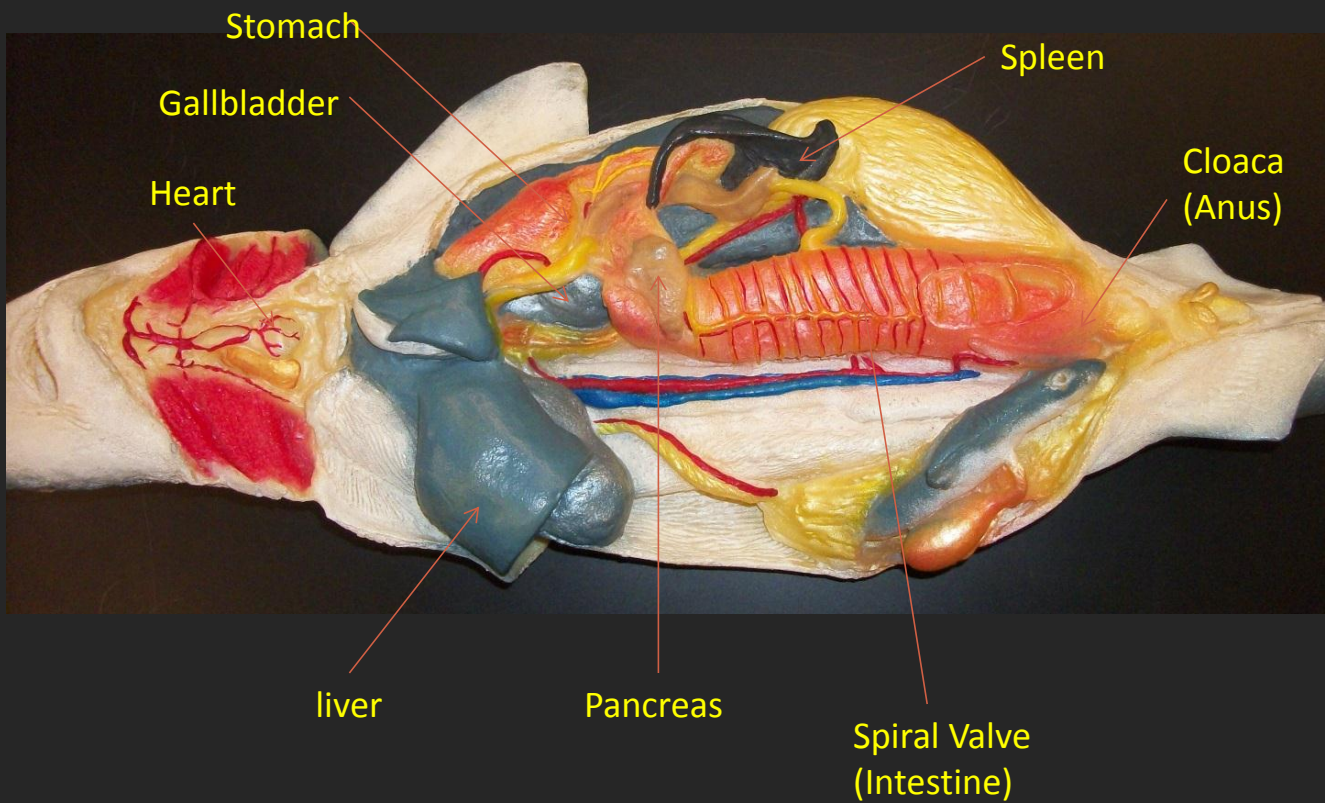

Marine science center study guide

1) What does TED stand for?

Turtle Excluder Device

2) Why are Oceanfront lights harmful to Sea turtles?

They disturb nesting turtles and hatchlings and may disorient them from their nest to ocean

3) Name 6 of the eight species of Sea Turtle?

Loggerhead, Leatherback, Green, Kemps Ridley, Hawksbill, Olive Ridley

4) Which 3 are the most common in Volusia/Brevard county?

Loggerhead, Leatherback and Green?

5) Name the food to each turtle in your answer to question number 4.

Loggerhead – Jellies, mollusks crabs

Leatherback- jelly-like animals

Green- jelly-like animals, sea-grasses and Red-Algae's

6) When is the Sea Turtle nesting season?

May 1st- Oct. 31st.

7) Name 3 predators of Sea turtle eggs?

Raccoons, Seabirds, Crabs

8) Which sea turtle is the largest?

Leatherback

9) Which sea turtle is the most endangered?

Kemp Ridley

10) What is meant by the term "imprinting" in birds?

The association a newborn has with its first interaction of a particular party. (if that party is human, the bird thinks it's human)

11) Which sex of mosquito sucks blood?

Female

12) Name 3 different species of Mangrove.

Red, Black, White

1) Name 3 shark species found off Volusia County Beaches.

Bull, Bonnet head, Sharp-nosed, Sand

2) What sex is the majority of Volusia County turtle hatchlings?

(female)...Dictated by the temperature at where the eggs are incubated..."Cool dudes, hot chicks"

3) Name 3 fish commonly found in a Mangrove swamp or Salt marsh

Trout, Redfish, Snook.

4) Name 3 shorebirds found in Volusia County.

American Oystercatcher, Willets, Ruddy Turnstone, Piping Plover, Sanderling

5) What agency operates the marine Science Center?

Volusia County environmental management

6) Name 3 things that commonly cause injuries to sea turtles?

Fishing line, old nets, plastic bags, balloons

7) What town is the Volusia County Marine Center located in?

Ponce Inlet

8) When can injured birds be dropped off at the Marine Science Center?

24 hours a day- 7 days a week



Blue Marlin



Longbill spearfish



Sailfish

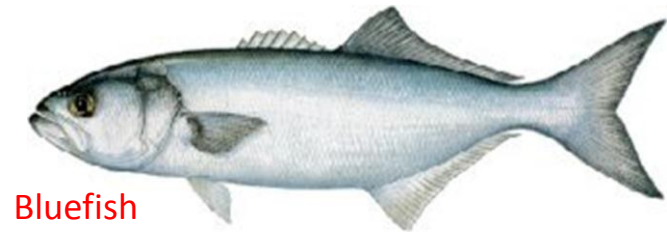

Bluefish

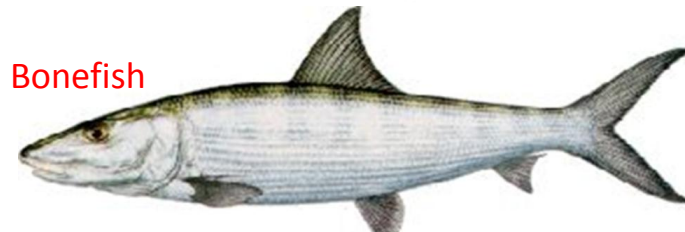

Bonefish



Cobia



Dolphin



Atlantic Croaker

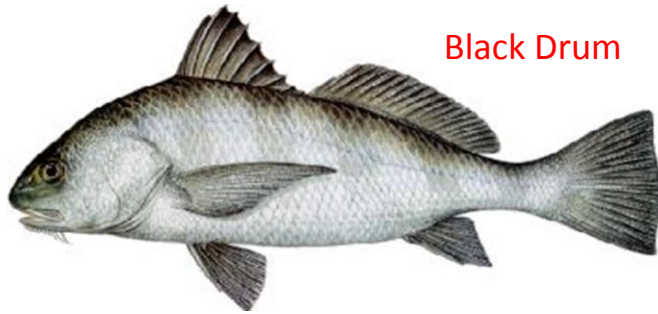

Black Drum

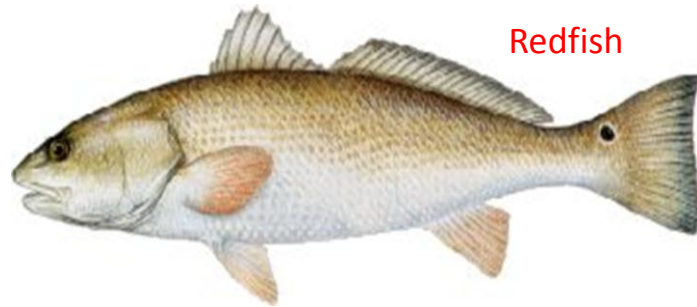

Redfish



Spotted Seatrout



Gulf Flounder

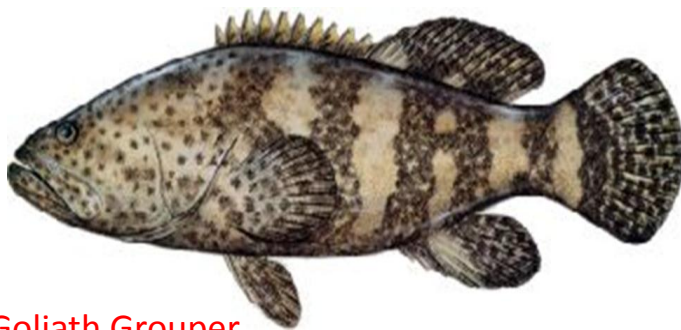

Goliath Grouper

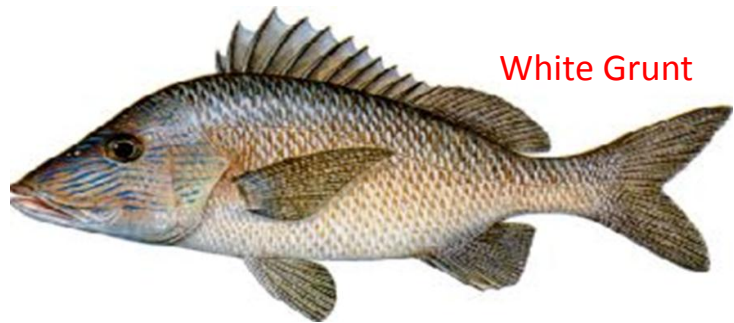

White Grunt

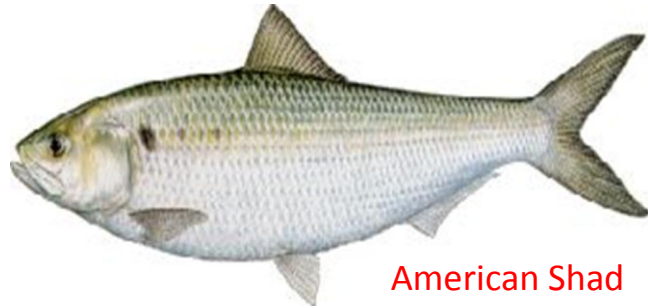

American Shad



Greater Amberjack



Jack Crevalle



Spanish Mackerel

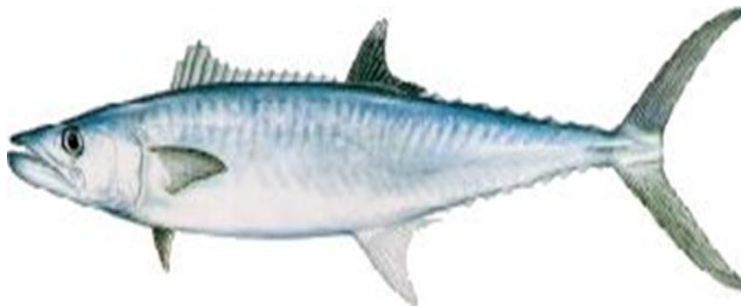

King Mackerel



Mullet

Florida Pompano

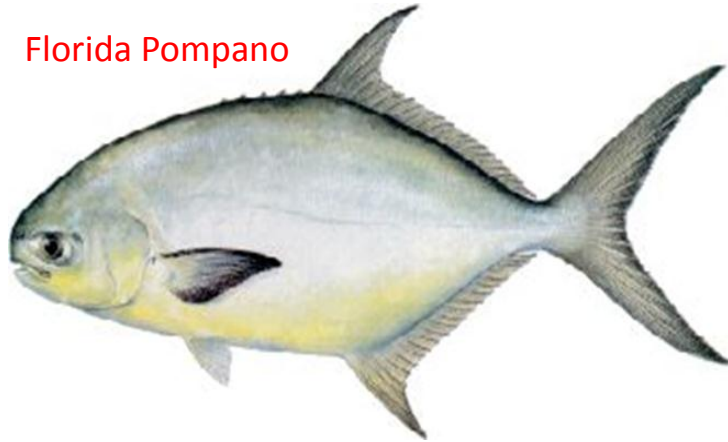

Palometa

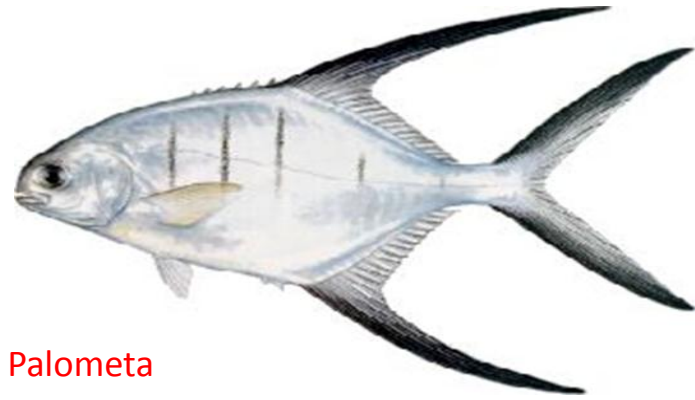

Permit



Black Sea Bass



Shark



Snapper

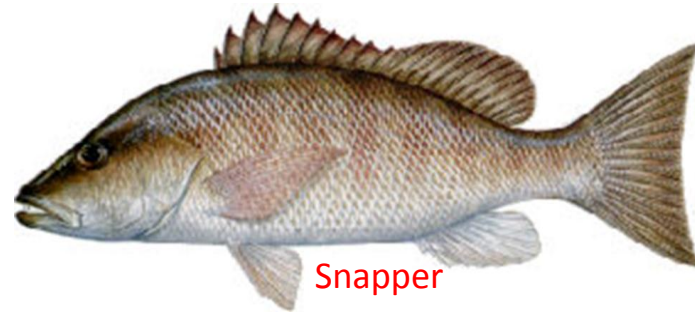

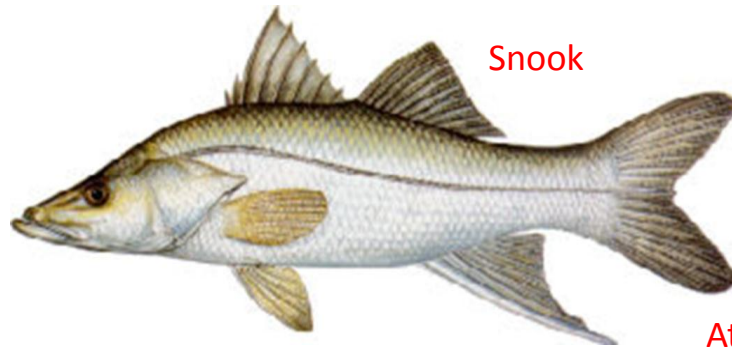

Snook

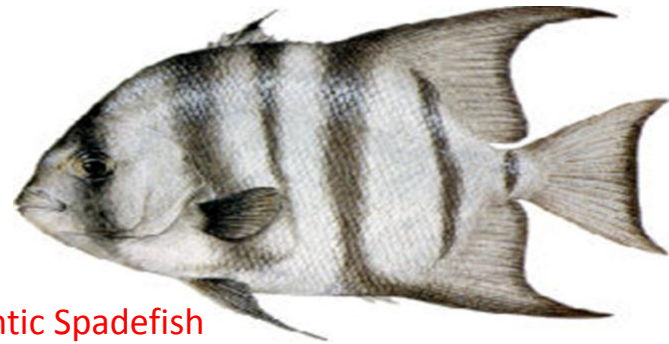

Atlantic Spadefish

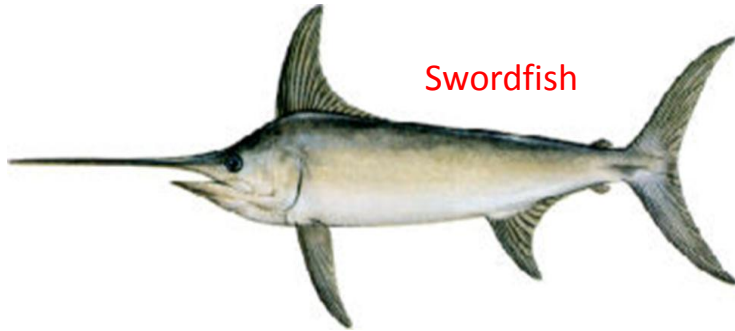

Swordfish



Sheepshead



Tarpon



DAYTONA STATE COLLEGE

Questions



Prepared by

A. Gregory – Marine Biology Student

Edited by

D. Leonard – Learning Specialist

The Academic Support Center @ Daytona State College

<http://www.daytonastate.edu/asc/ascsciencehandouts.html>